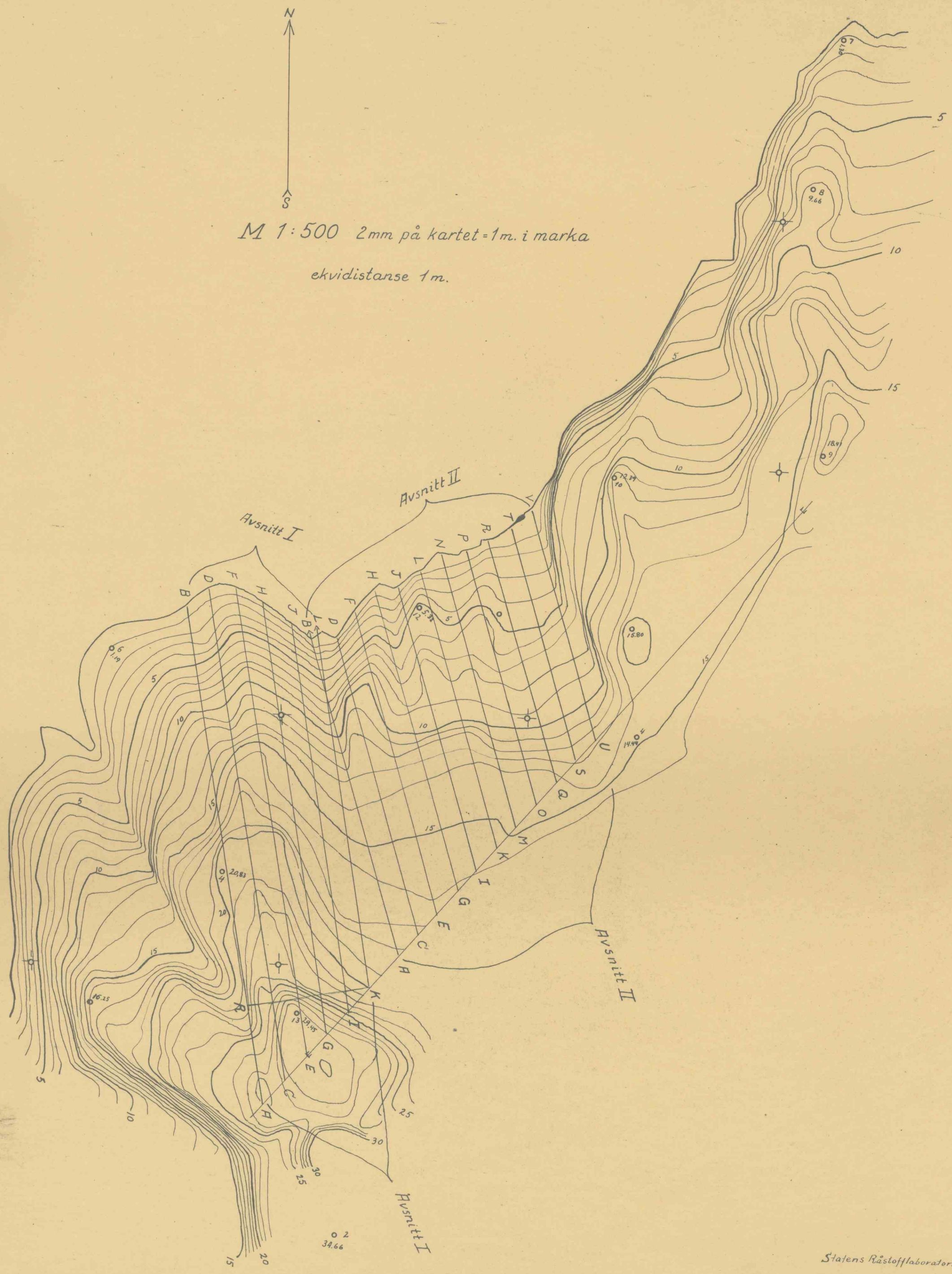

5491
BILAG
922

Statens Råstofflaboratorium 19-11-47
kopiert J.G.