Bremsbane med 3 skinner & ankjøring paa midten antages at gaa
Spor 1,00 m. Sporets fald varierende fra 35 – 38°

Bassmoen 31/1 1920
A. Egge

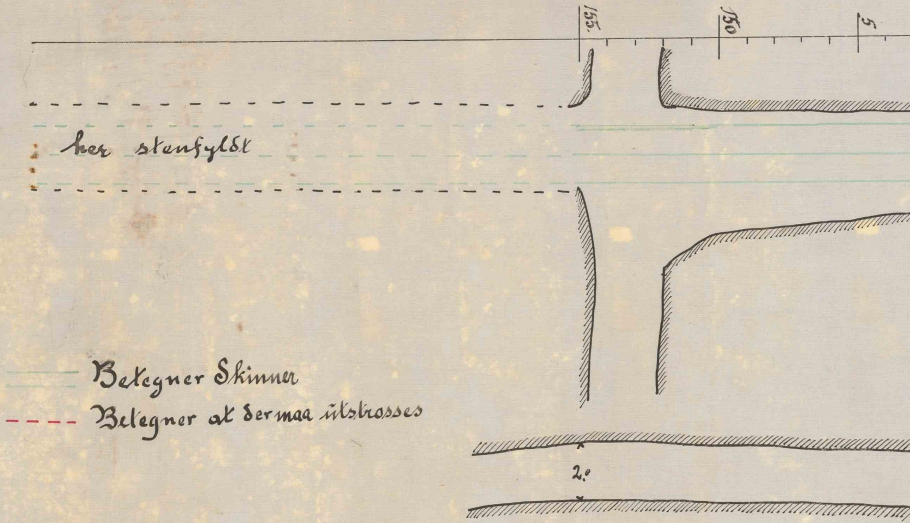
155.
150
5
her stenfyldt
2.0

— Betegner Skinner

- - - - Betegner at der maa utstrosses

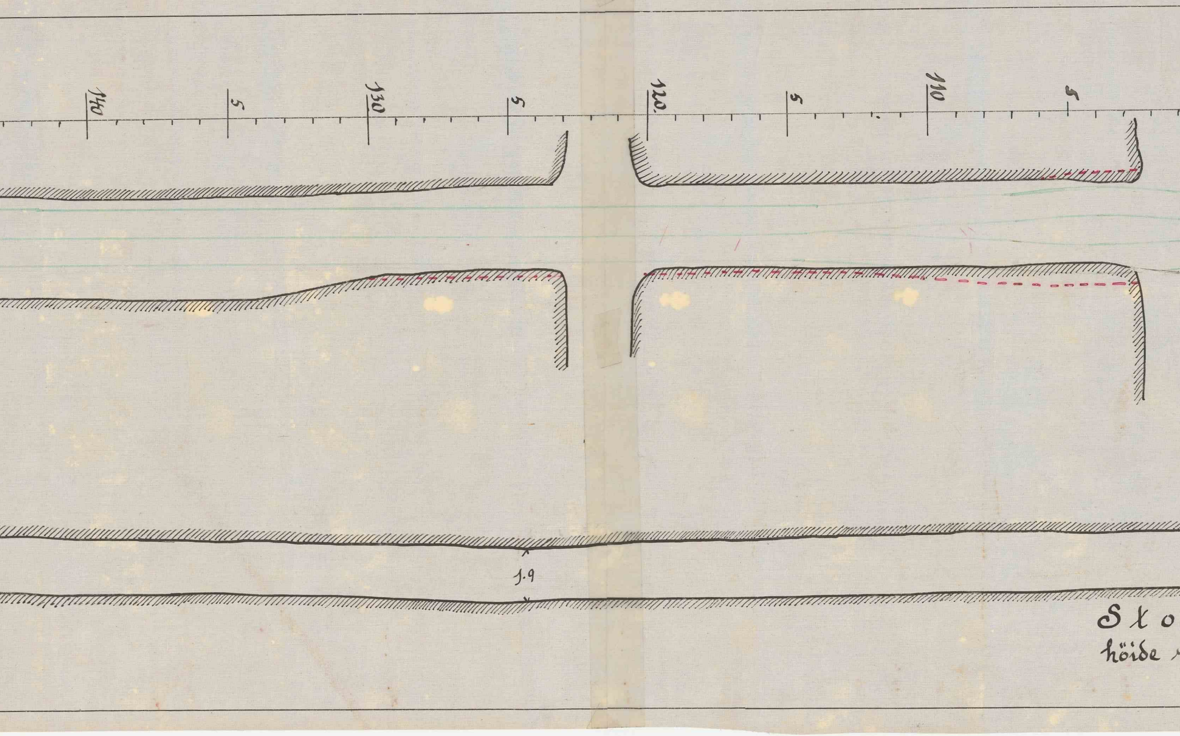
140
5
130
5
120.
5
110
5
1.9
Sto
höide

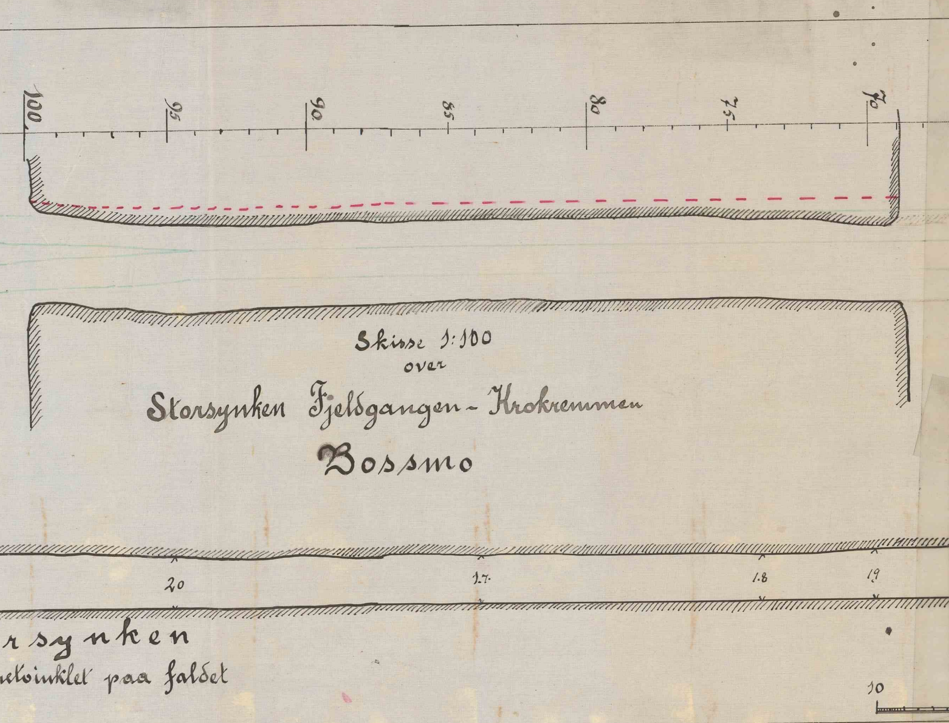
100
95
90
85
80
75
70
20
1.7.
1.8
19
10

Skisse 1:100
over
Storsynken Fjeldgangen - Krokremmen
Bossmo

rsynken
etvinklet paa faldet

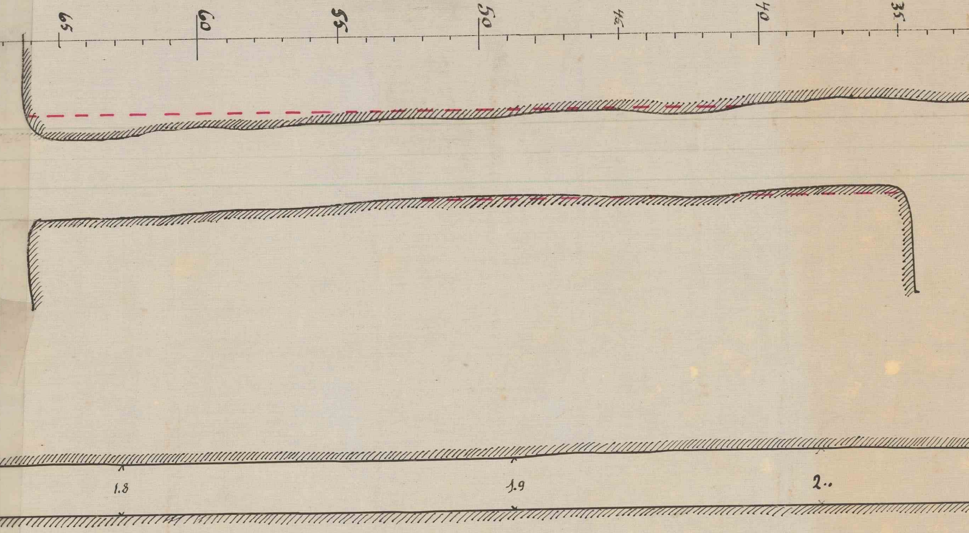
65
60
55
50
45
40
35
1.8
1.9
2..

Maalestok: 1: 100

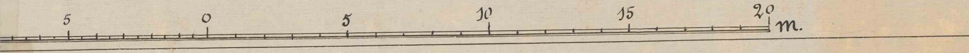
5
0
5
10
15
20
m.

Fjeldgangen

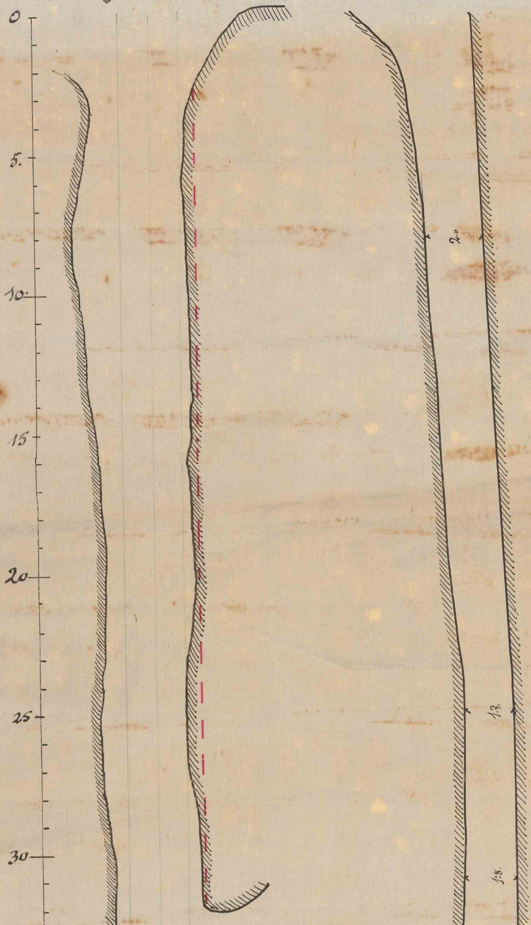
0
5.
10.
15
20
25
30
2.0
1.7
1.8

-16