



Bergvesenet

Postboks 3021, N-7441 Trondheim

Rapportarkivet

Bergvesenet rapport nr 7080	Intern Journal nr	Internt arkiv nr	Rapport lokalisering	Gradering
Kommer fra ..arkiv A/S Stordø Kisgruber	Ekstern rapport nr	Oversendt fra Bergverkskontoret, Dep.	Fortrolig pga	Fortrolig fra dato:

Tittel

Drifts- og geologiske nivåkart fra Vardaløys Kisgruber

Forfatter

J. I.

Dato År

1955

Bedrift (Oppdragsgiver og/eller oppdragstaker)

A/S Stordø Kisgruber

Kommune Kvinherad	Fylke Hordaland	Bergdistrikt	1: 50 000 kartblad 12152	1: 250 000 kartblad Bergen
----------------------	--------------------	--------------	-----------------------------	-------------------------------

Fagområde Geologi Gruvedrift	Dokument type	Forekomster (forekomst, gruvefelt, undersøkelsesfelt) Vardalsø Gruber Valaheien Grupe Nygruben
Råstoffgruppe Malm/metall	Råstofftype Py	

Sammendrag, innholdsfortegnelse eller innholdsbeskrivelse

Samling driftskart som er håndmalt med vannfarger. Noen av dem ikke datert, heller ikke med forfatter. Oppriss og grunnriss fra 1955-57, men de fargelagte kan være langt eldre. Gir kissonens utvikling med til etage VII. Noen snitt, samt et par dagkart med røsker og plassering av infrastruktur

Valaheien Grube, Varaldsøy.

M. 1:1000

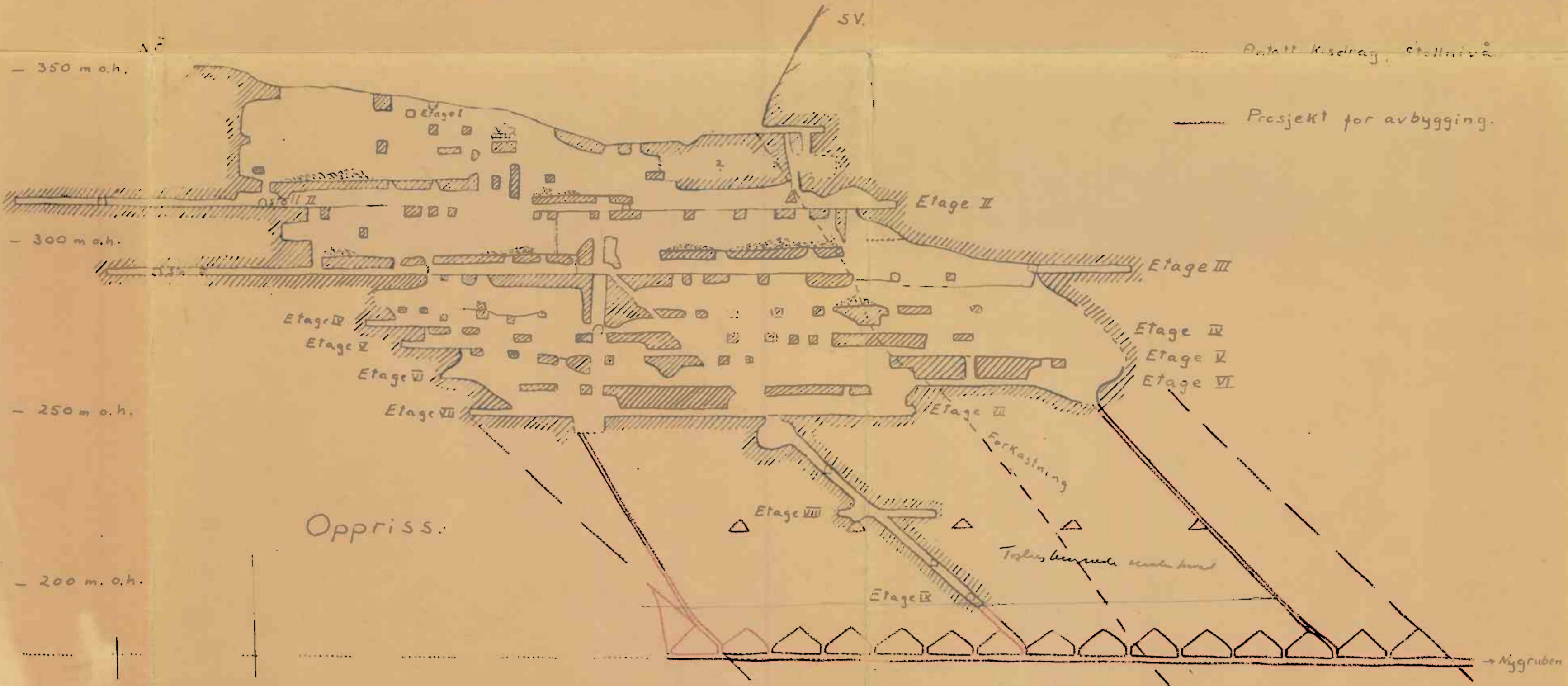

Oppriss.

Grunnriss.

1/5 Stord's Kistgrube
via
Bogv. kontakt
ca 1955

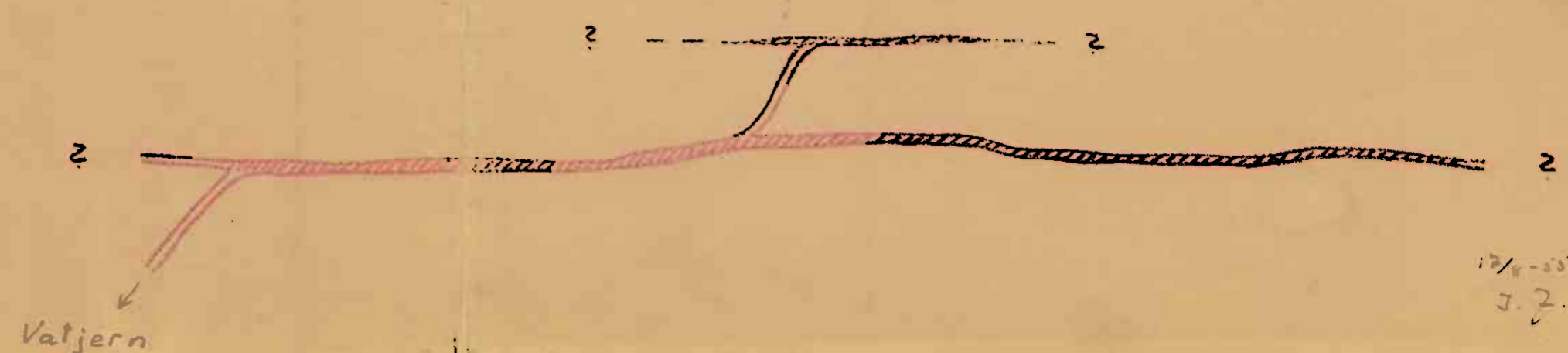

17/8-55
J. Z.

Handwritten notes at the top left of the page.

Legend for the diagrams:
- Red line
- Blue line

Handwritten notes at the top right of the page.

Handwritten notes below the top right.

Handwritten notes below the previous one.

Handwritten notes below the previous one.



A



B

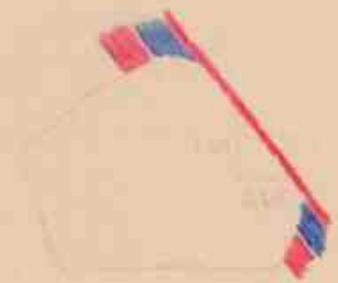

C

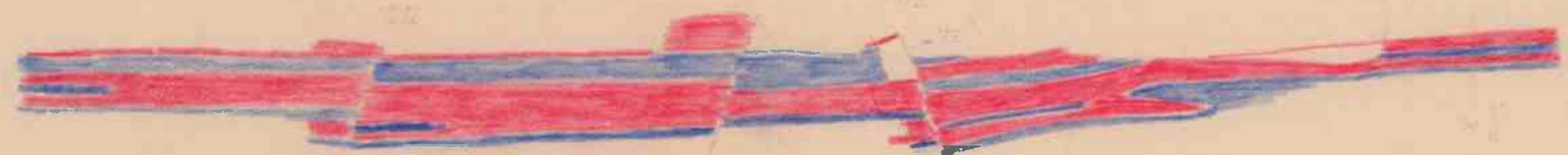

C

C

C



Handwritten notes at the bottom right corner.

— Kila
— Sulfur

Plan of profile of road
near to the station

M=1:100

Värmland, 20/11/65

11

Sheet 2



D

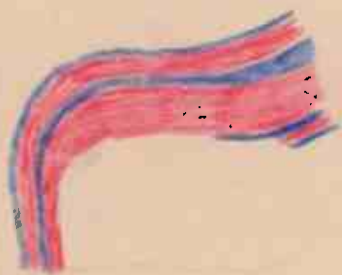

E

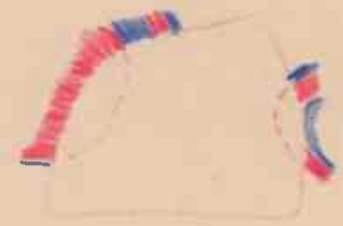

F



G



H

I

— A
— B

The following are the
 results of the
 experiments
 made on the
 11th of
 1882



11



12



13

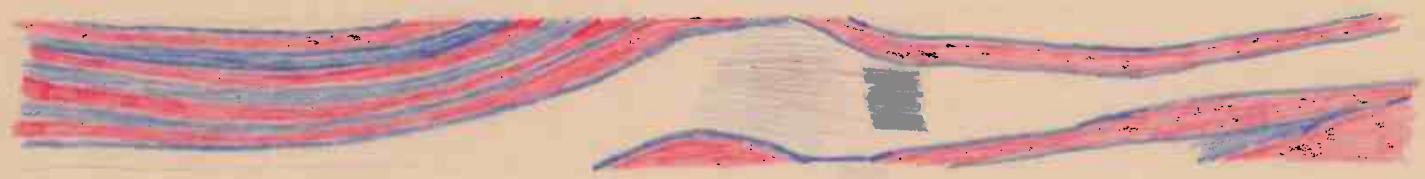

14

15

16

17

18

19

The following are the
 results of the
 experiments
 made on the
 11th of
 1882

Etage 2 (Stoll 2' niveau)

Valbeien Grupe

Maalstok 1:250

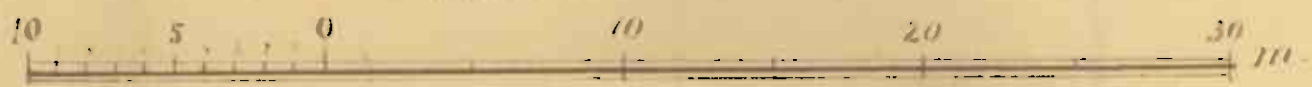

spoolies

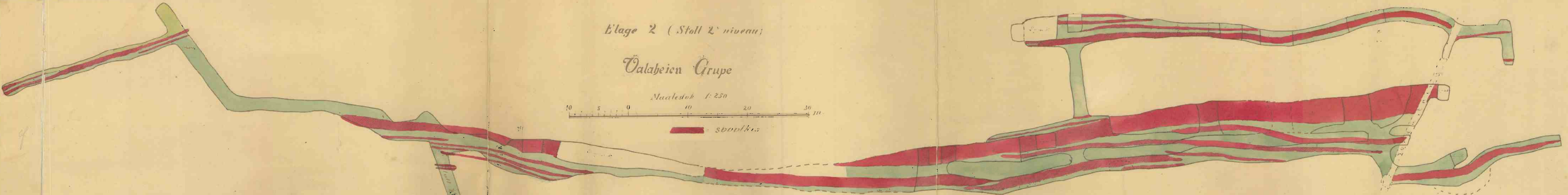

Etage 3. (Grundstollens niveau)

Valabeien Grupe

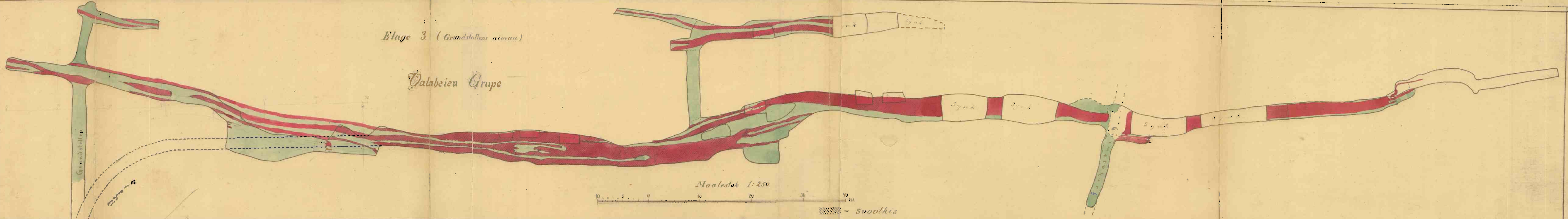

Maalestok 1:250



////// = Svoolhis

Etage 5.
Dalabien Grupe

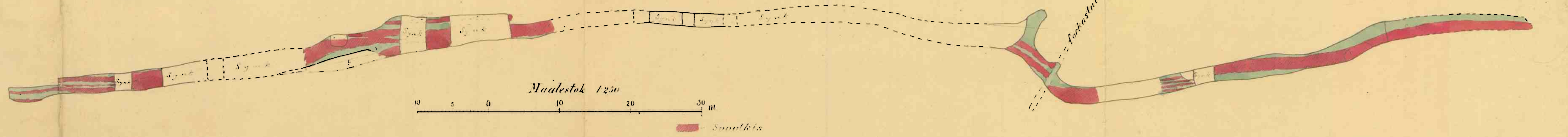

Etage 6
Dalbeien Grupe

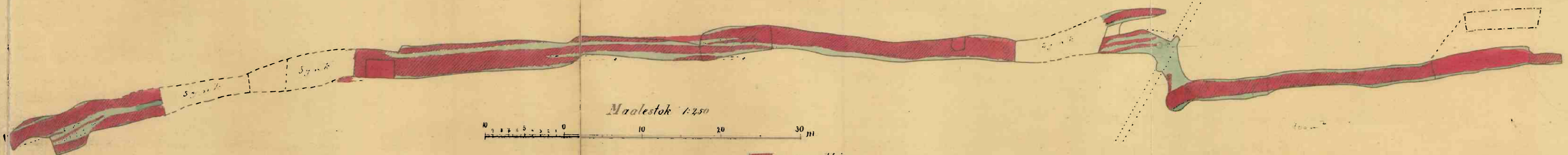

Maalestok 1:250

0 10 20 30 m

= *Soolhis*

Etage 7 Valaheien Grube

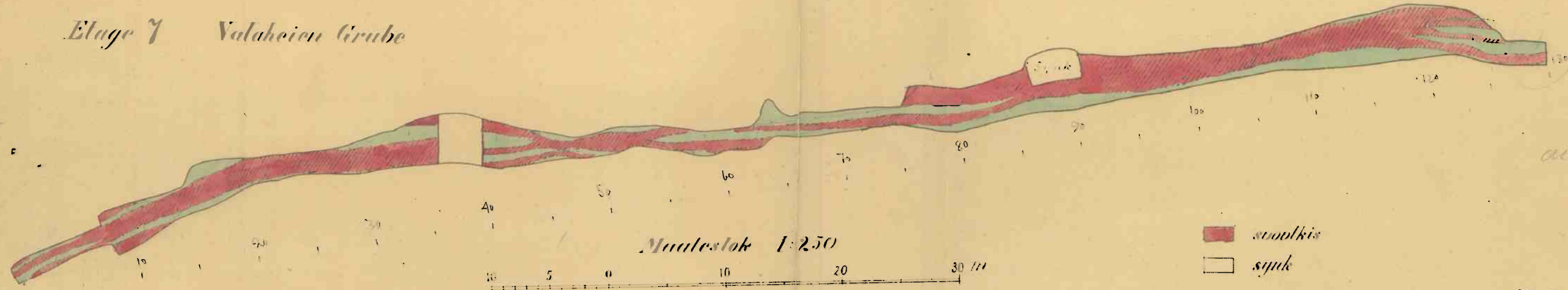

Maaleslok 1:250

■ suolkis
 □ syuk

28-9-09.

No 2232

Profil fra NØ stuss i synh
under Etage 7 Valaheren

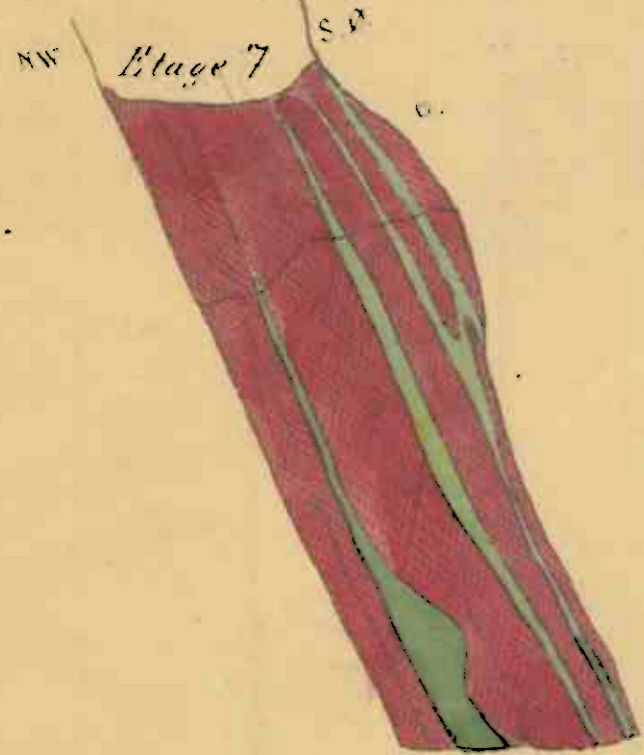

Profil fra tverstag i Skraasynken
ca. 25. m. (efter faldet) under Etg. 7



Profil fra Skraasynken og præiehul
ca. 18. m. under Etg. 8



Profil fra Etage 8. ca. 15. m.
(efter faldet) under Etg. 7



Profil fra Etage 9 ca. 37. m. (efter faldet) under Etg. 8.
= ca. 82. m. (efter faldet) under Etage 7



Maalestok 1:100

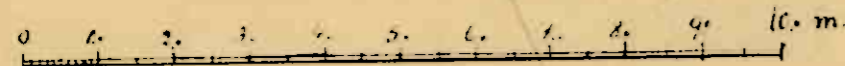

■ Soolkes

■ Impregnation af Soolkes

■ Skifer

Profil
 ca 20 m s.v. für Röttschl., Vatahoren

<u>Ein</u>	25 mm	87.5%
<u>Stad</u>	42 mm	
<u>Org</u>	17 mm	41.5%

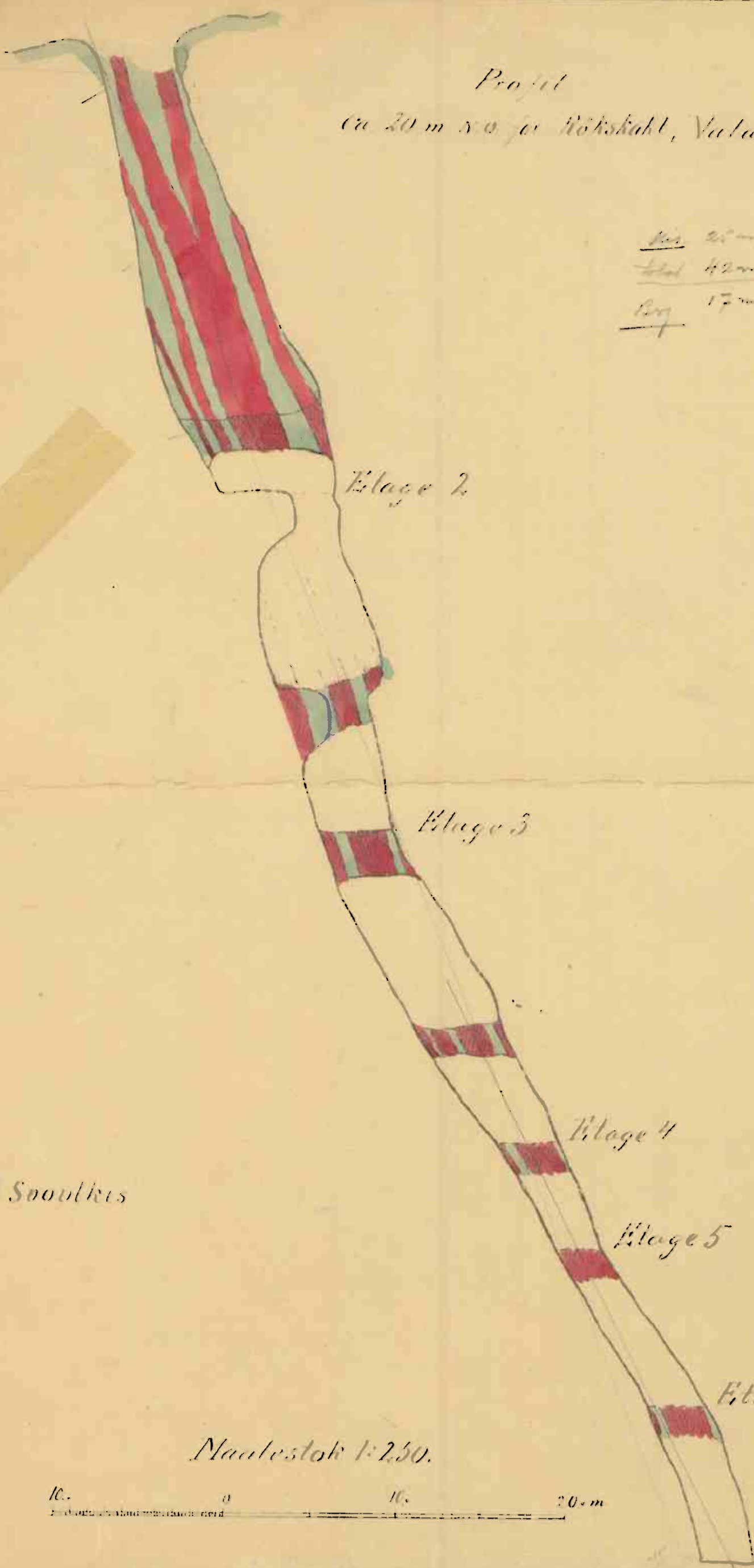

 Spoulkis

Maßstab 1:250.



Eilage 7.

11

9

Röskalet
Hoved gang

Hoved gang

Profil
in
Veitakeren Cirke. Vardals
vænde den tidligere
malmføring

■ Cölogner smaltis

Etage II

Grønslatt

Etage III

Etage IV

Etage V

Etage VI

Etage VII

1709

3000 m

Maaletok 1250



Profil efter Strøget

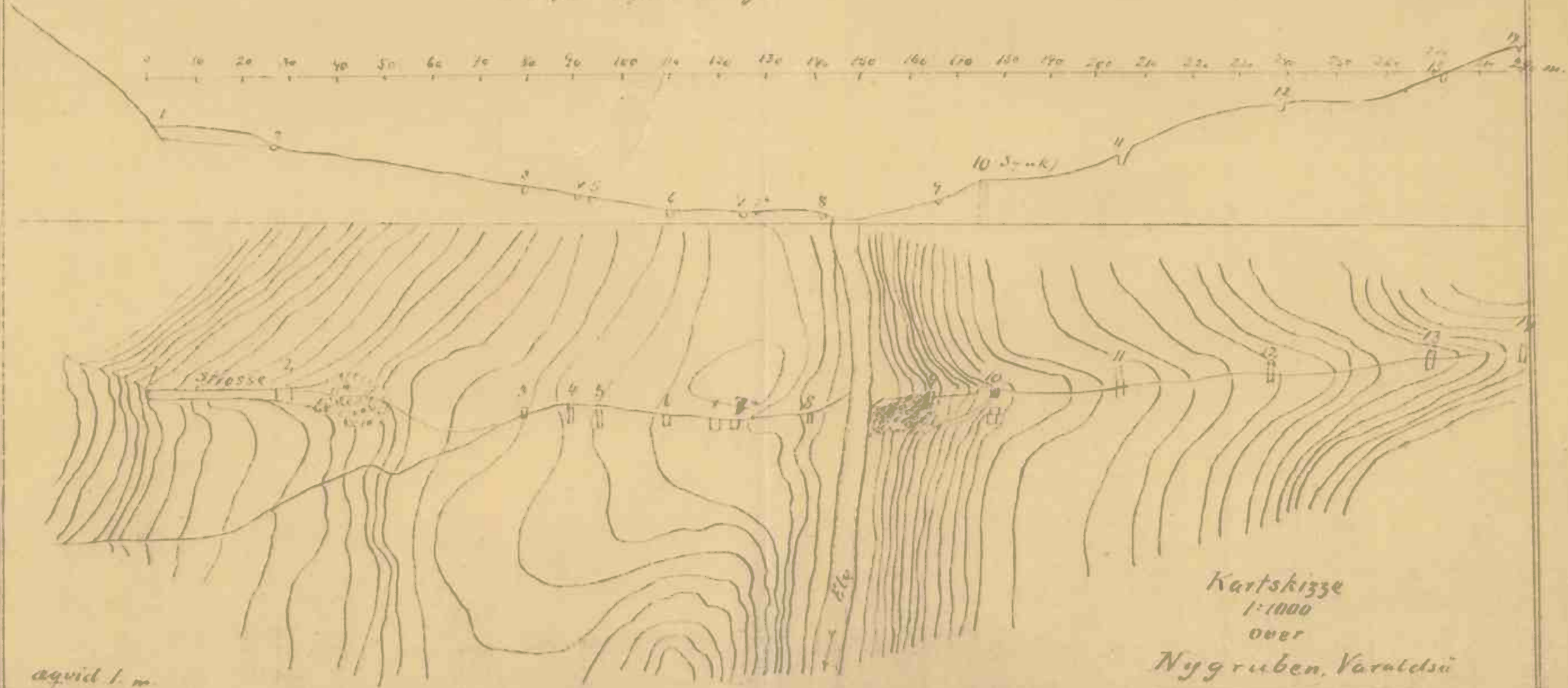

Kartskizze
1:1000
over
Nyggruben, Vårhedså

agvid 1. m

PROFIL 1:1000

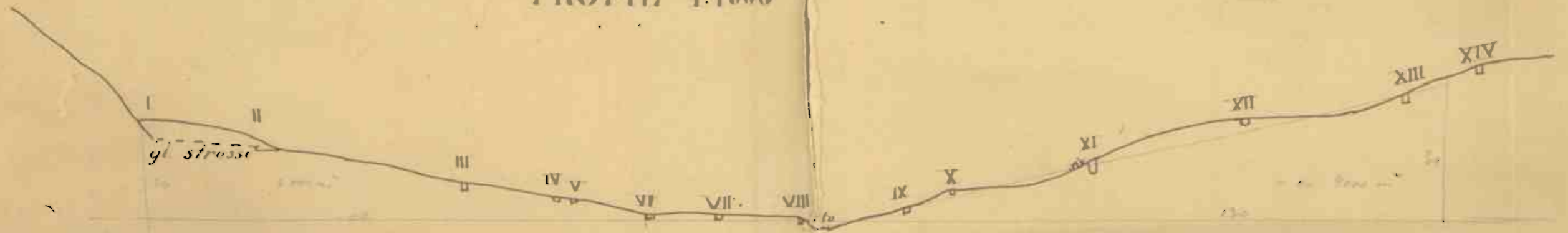

Kartskisse
NYGRUBEN
VARALDSO
Ækvid. ca 1 m.



Maalestok 1:1000

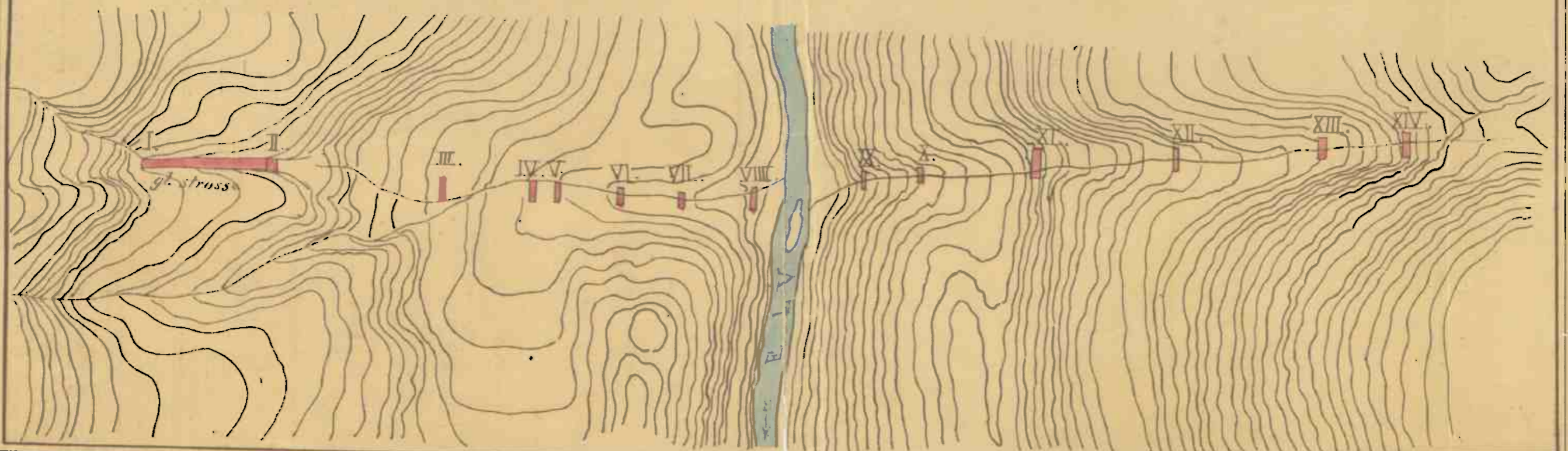

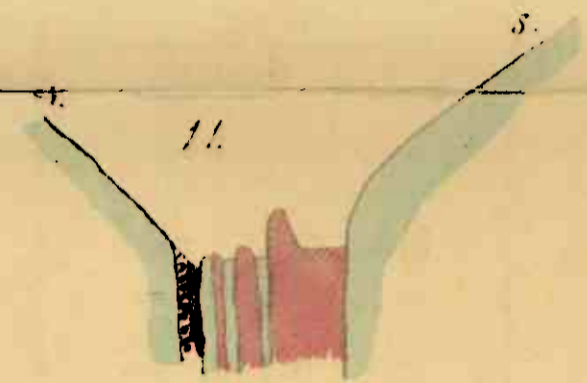
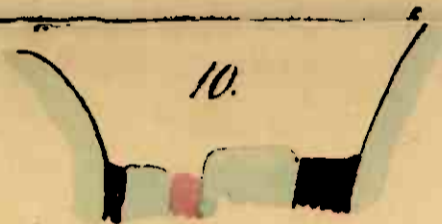
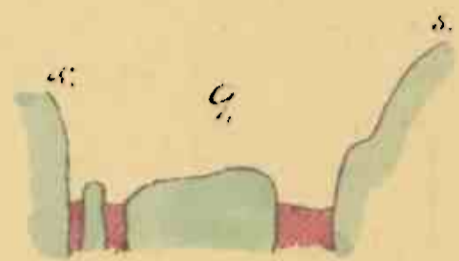
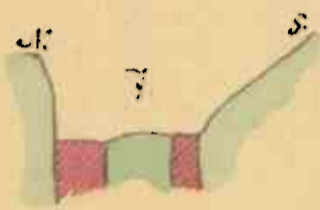
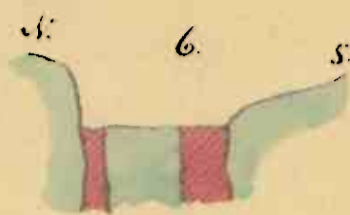
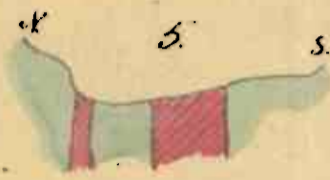
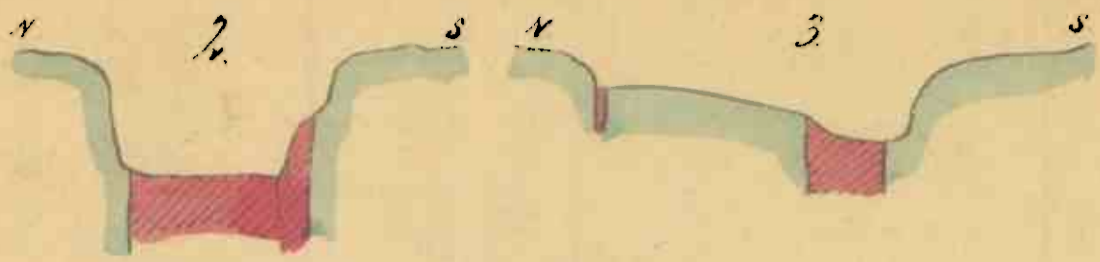
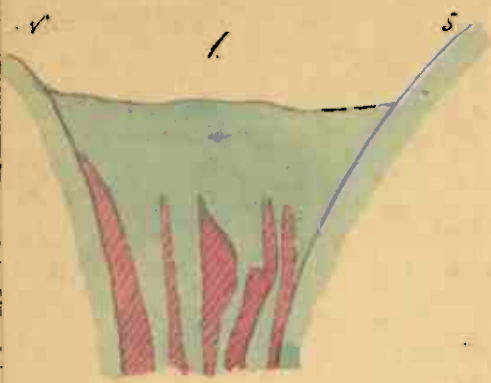

- Sveatilis*
- impregnation av sveatilis*
- Rust*
-

Profil
av

Skjarpene i Nygubben, Vaxabetså

Maalstok 1:100

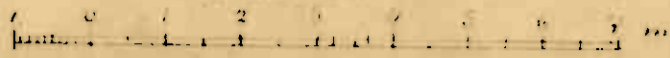

Nº 2245